



**GOVERNMENT COLLEGE OF EDUCATION
SECTOR 20-D, CHANDIGARH
NAAC ACCREDITED GRADE 'A'**



**3rd Cycle
Assessment and Accreditation by NAAC
CRITERION-II
TEACHING LEARNING AND EVALUATION**



CRITERION 2

KEY INDICATOR- 2.3 Teaching Learning Process

2.3.4 –ICT support used by student in various learning situations

INDEX

Sr. No	Content	Page No.
1	Geo-tagged photographs	1-9



**GOVERNEMENT COLLEGE OF EDUCATION SECTOR 20 D
CHANDIGARH**

Geo-tagged photographs of ICT support used by student in various learning situations

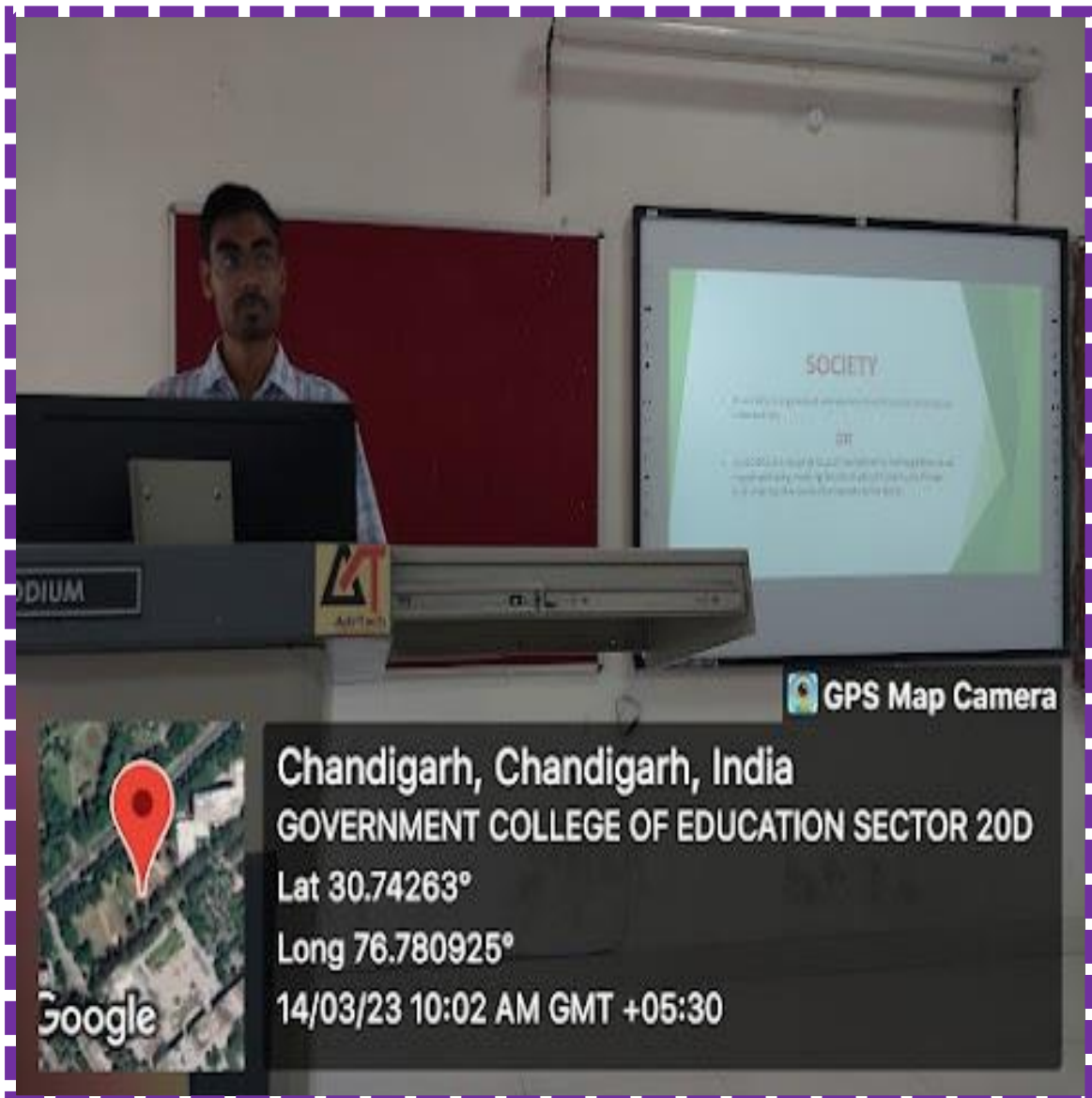

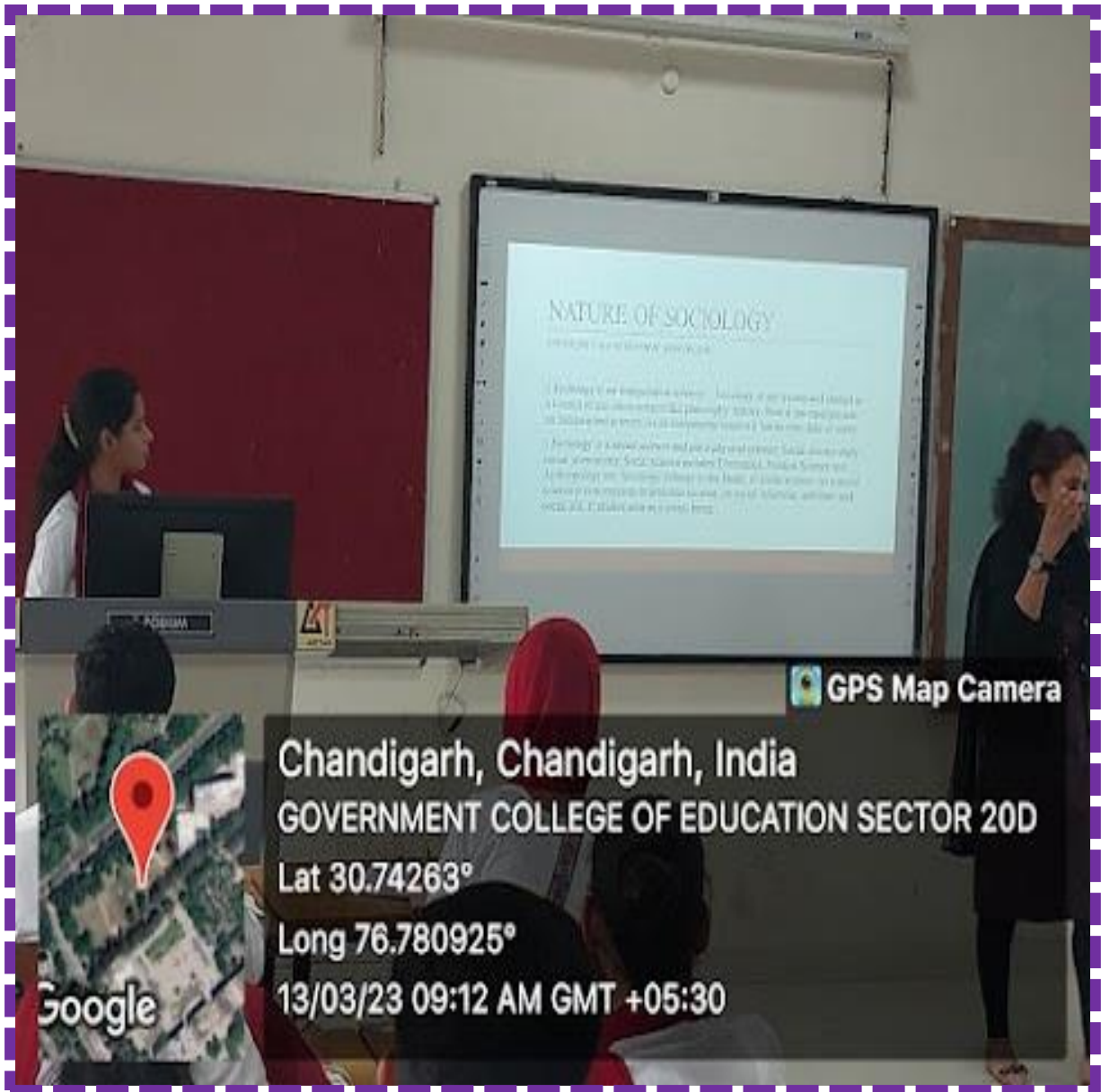



75
Azadi Ka
Amrit Mahotsav



GOVERNMENT COLLEGE OF EDUCATION

SECTOR-20D, CHANDIGARH

'DUKH SANTAP WICH LIPTLAZADI'

Webinar on August 14, 2022 depicting the horror of partition

Google link: <https://meet.google.com/hpy-pnww-eac>

Please join at 10:10 A.M.

Welcome by the Patron: Principal Dr. A.K. Srivastava at 10:25 A.M.

Convenor and Moderator: Dr. Ravneet Chawla

Introduction to the Speaker: 10:28 A.M.

Session: 10:30 A.M. to 11:15 A.M.

Speaker: Dr. Swairaj Singh Sandhu

(Renowned artist and former head, Department of Punjabi, DAV College, Sector-10, Chandigarh)

Webinar Logistics: Mr. Ravinder Kumar

NSS Group Leader for the day: Tanuja Upreti and Kamini

Student Co-hosts: Poonam Sharma, Kavita Singh and Umisha Kalia

Repertoires: Ms Sonika Devi, Simranjeet Kaur and Japjeet Kaur

Technical Department: Prince Bansal, Aparajit Thaapar and Deepak Sharma

PATRON



Dr. A.K. Srivastava
Principal
GCE-20D, CHD

SPEAKER



Dr. Swairaj Singh
Sandhu

CONVENOR



Dr. Ravneet Chawla
NSS Incharge
GCE-20D, CHD



GPS Map Camera

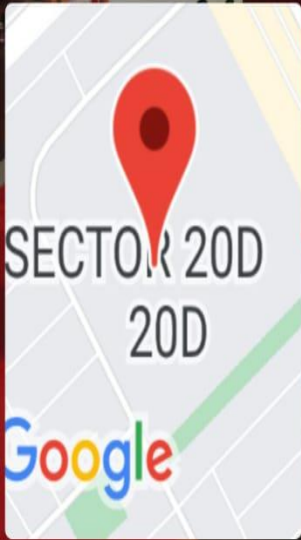

Chandigarh, Chandigarh, India

Govt. College Of Education Sector 20 D. Chandigarh

Lat 30.720409°

Long 76.777884°

08/09/22 10:41 AM GMT +05:30



GOVERNMENT COLLEGE OF EDUCATION
SECTOR 20D, CHANDIGARH ICSI
AND
INTERNATIONAL CHAMBER OF SERVICE INDUSTRY
WELCOMES YOU TO
AN INTERACTIVE SESSION ON
'CHANDIGARH AS AN INNOVATIVE EDUCATION
AND SKILL HUB'
RESOURCE PERSON: DR. KASTAJI DE. GULSHAN SHARMA
ORGANISER: SKILLS IN TEACHING COMMITTEE
DR. KUSUMIC CHANDRATORI
DR. RAVINDER KUMAR JAMBERI
DR. LIPANA THAPPIVAL (MEMBER)

GPS Map Camera

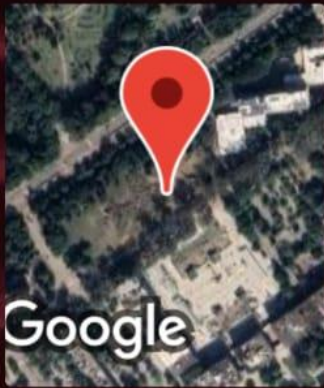

Chandigarh, Chandigarh, India
GOVERNMENT COLLEGE OF EDUCATION
SECTOR 20D
Lat 30.74263°
Long 76.780925°
11/11/22 12:21 PM GMT +05:30



hpy-pnww-eac ▶

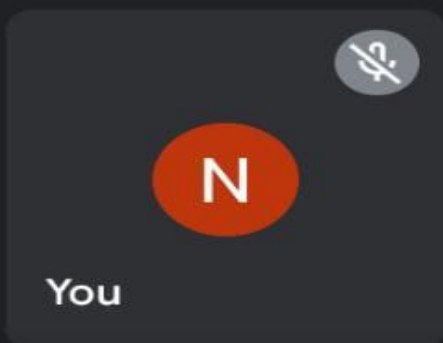
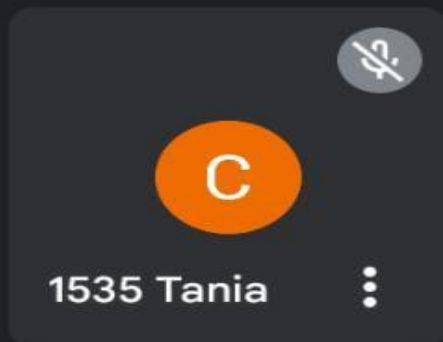
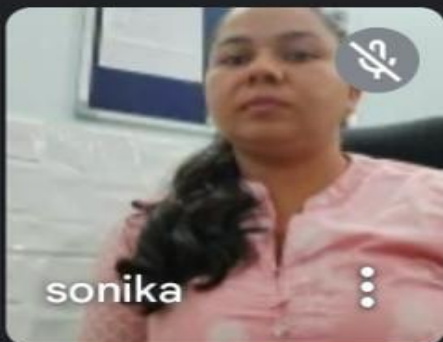



Continued...

- The National Legal Services Authority (NALSA) was constituted under the Indian Legal Services Authority Act, 1987. It provided free legal services to the weaker section of the society.
- The day is also celebrated to make people aware of various provisions under the Legal Services Authorities Act and the right of the litigants.

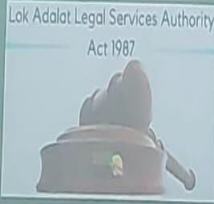

GPS Map Camera

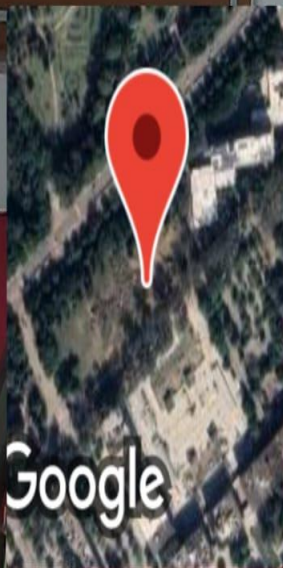

Chandigarh, Chandigarh, India

GOVERNMENT COLLEGE OF EDUCATION SECTOR 20D

Lat 30.74263°

Long 76.780925°

09/11/22 12:22 PM GMT +05:30



